

**SCHEDULE OF JOINERY**

TYPE	DESCRIPTION	SIZE (IN MM)
D	DOOR	2000 x 2400
D1	DOOR	2000 x 2150
D2	DOOR	1900 x 2150
D3	DOOR	1900 x 2150
D4	DOOR	1750 x 2150
D5	DOOR	1900 x 2150
D6	DOOR	1900 x 2150
D7	DOOR	1900 x 2150
D8	DOOR	1900 x 2150
D9	DOOR	1900 x 2150
D10	DOOR	1900 x 2150
D11	DOOR	1900 x 2150
D12	DOOR	1900 x 2150
D13	DOOR	1900 x 2150
D14	DOOR	1900 x 2150
D15	DOOR	1900 x 2150
D16	DOOR	1900 x 2150
D17	DOOR	1900 x 2150
D18	DOOR	1900 x 2150
D19	DOOR	1900 x 2150
D20	DOOR	1900 x 2150
D21	DOOR	1900 x 2150
D22	DOOR	1900 x 2150
D23	DOOR	1900 x 2150
D24	DOOR	1900 x 2150
D25	DOOR	1900 x 2150
D26	DOOR	1900 x 2150
D27	DOOR	1900 x 2150
D28	DOOR	1900 x 2150
D29	DOOR	1900 x 2150
D30	DOOR	1900 x 2150
D31	DOOR	1900 x 2150
D32	DOOR	1900 x 2150
D33	DOOR	1900 x 2150
D34	DOOR	1900 x 2150
D35	DOOR	1900 x 2150
D36	DOOR	1900 x 2150
D37	DOOR	1900 x 2150
D38	DOOR	1900 x 2150
D39	DOOR	1900 x 2150
D40	DOOR	1900 x 2150
D41	DOOR	1900 x 2150
D42	DOOR	1900 x 2150
D43	DOOR	1900 x 2150
D44	DOOR	1900 x 2150
D45	DOOR	1900 x 2150
D46	DOOR	1900 x 2150
D47	DOOR	1900 x 2150
D48	DOOR	1900 x 2150
D49	DOOR	1900 x 2150
D50	DOOR	1900 x 2150
D51	DOOR	1900 x 2150
D52	DOOR	1900 x 2150
D53	DOOR	1900 x 2150
D54	DOOR	1900 x 2150
D55	DOOR	1900 x 2150
D56	DOOR	1900 x 2150
D57	DOOR	1900 x 2150
D58	DOOR	1900 x 2150
D59	DOOR	1900 x 2150
D60	DOOR	1900 x 2150
D61	DOOR	1900 x 2150
D62	DOOR	1900 x 2150
D63	DOOR	1900 x 2150
D64	DOOR	1900 x 2150
D65	DOOR	1900 x 2150
D66	DOOR	1900 x 2150
D67	DOOR	1900 x 2150
D68	DOOR	1900 x 2150
D69	DOOR	1900 x 2150
D70	DOOR	1900 x 2150
D71	DOOR	1900 x 2150
D72	DOOR	1900 x 2150
D73	DOOR	1900 x 2150
D74	DOOR	1900 x 2150
D75	DOOR	1900 x 2150
D76	DOOR	1900 x 2150
D77	DOOR	1900 x 2150
D78	DOOR	1900 x 2150
D79	DOOR	1900 x 2150
D80	DOOR	1900 x 2150
D81	DOOR	1900 x 2150
D82	DOOR	1900 x 2150
D83	DOOR	1900 x 2150
D84	DOOR	1900 x 2150
D85	DOOR	1900 x 2150
D86	DOOR	1900 x 2150
D87	DOOR	1900 x 2150
D88	DOOR	1900 x 2150
D89	DOOR	1900 x 2150
D90	DOOR	1900 x 2150
D91	DOOR	1900 x 2150
D92	DOOR	1900 x 2150
D93	DOOR	1900 x 2150
D94	DOOR	1900 x 2150
D95	DOOR	1900 x 2150
D96	DOOR	1900 x 2150
D97	DOOR	1900 x 2150
D98	DOOR	1900 x 2150
D99	DOOR	1900 x 2150
D100	DOOR	1900 x 2150

**SPECIFICATIONS**

- R.C.C COLUMN FOOTING IN FOUNDATION
- R.C.C. FRAMED STRUCTURE
- SAND FILLING IN BASEMENT
- P.C.C. 1:5:10 IN BASEMENT
- R.C.C LINTELS & SLABS IN 1:2:4
- WEATHERING COURSE LAID TO PROPER SLOPE
- ALUMINIUM DOORS & WINDOWS WITH GLAZING

PLAN SHOWING THE PROPOSED BUILDING [ SOFTWARE TECHNOLOGY PARK ] FOR HCL TECHNOLOGIES LIMITED BEARING PLOT NOS: 66, 64 & 65 [ SOUTH PHASE ] OLD NOS : 42, 43 & 44 [ SOUTH PHASE ] SURVEY NOS: 526 PART, 528 PART, 529 PART, 518 PART, 519 PART, 520 PART, 522 PART, 525 PART, BLOCK NO: 18 AT AMBATTUR INDUSTRIAL ESTATE, MOCAPPAIR VILLAGE, AMBATTUR TALUK, THIRUVALLUR DISTRICT.

**AREA STATEMENT [ IN SQ.M ]**

BLOCKS	STILT	GROUND	FIRST	SECOND	THIRD	TOTAL
BLOCK-I	-	481.20	500.44	623.35	603.52	2208.51
BLOCK-II	2264.1	-	2496.53	2274.87	-	4997.81
<b>TOTAL BUILTUP AREA</b>						<b>7206.32</b>
<b>F.S.I. ACHIEVED</b>						<b>1.135</b>
<b>PLOT COVERAGE</b>						<b>47.22 %</b>

**LEGEND**

- PROPOSED
- ROAD
- SITE BOUNDARY

SCALE: 1"=12' 6" (1:150)  
DRAWING TITLE: SITE/STILT/GROUND FLOOR PLAN  
DRG. NO.: 01

**OWNER'S SIGNATURE**  
For HCL TECHNOLOGIES LTD  
M. MOODALINGAM  
Authorized Signatory

**ARCHITECT'S SIGNATURE**  
D. Saravanan  
D. SARAVANAN B.Arch, AIA  
Registered Architect, CA / 98 / 22998  
Licensed Surveyor - Class - I, Reg.No. 431  
12, IV Cross Street, CIT Colony,  
Mylapore, Chennai - 600 004

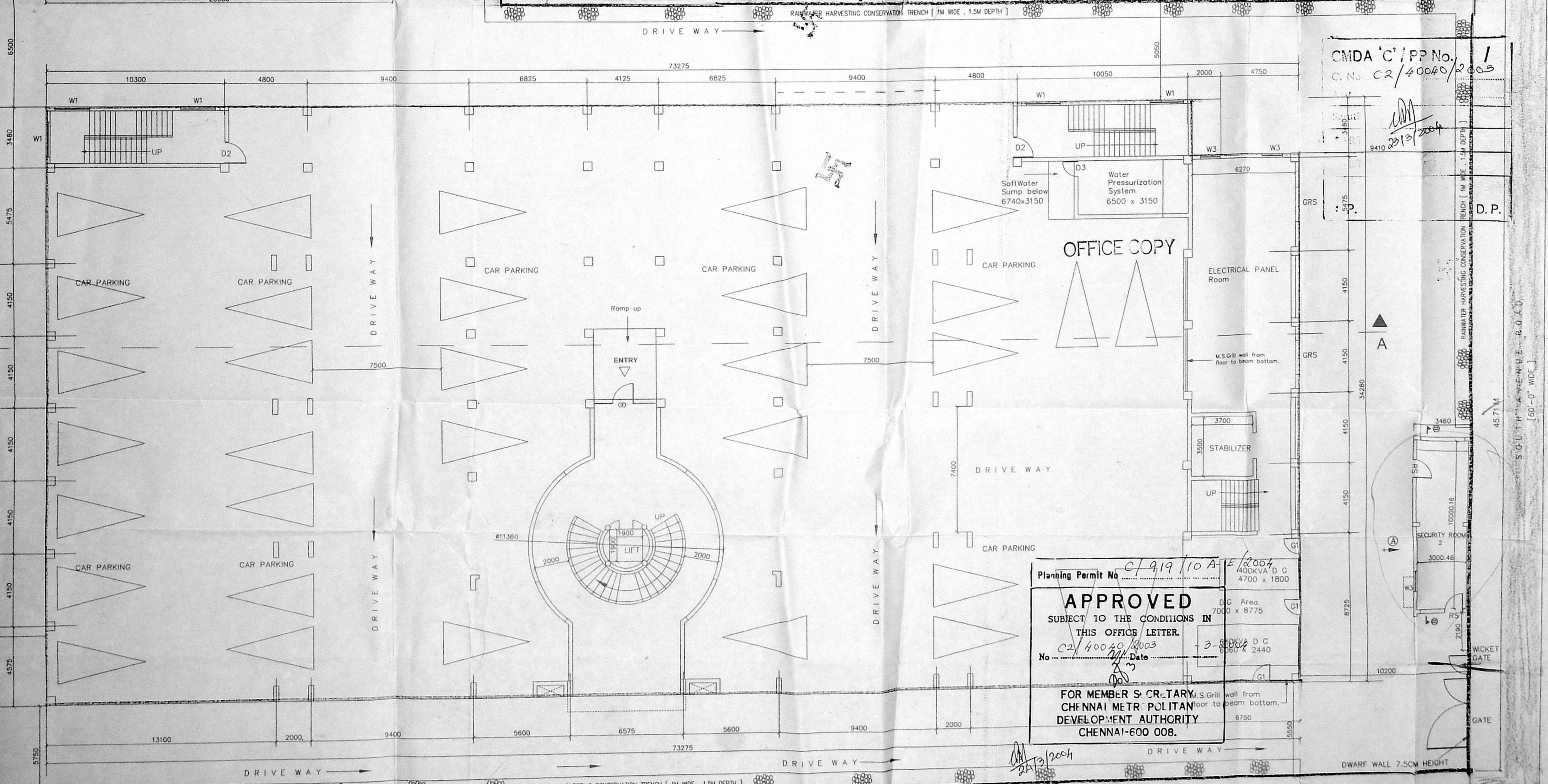
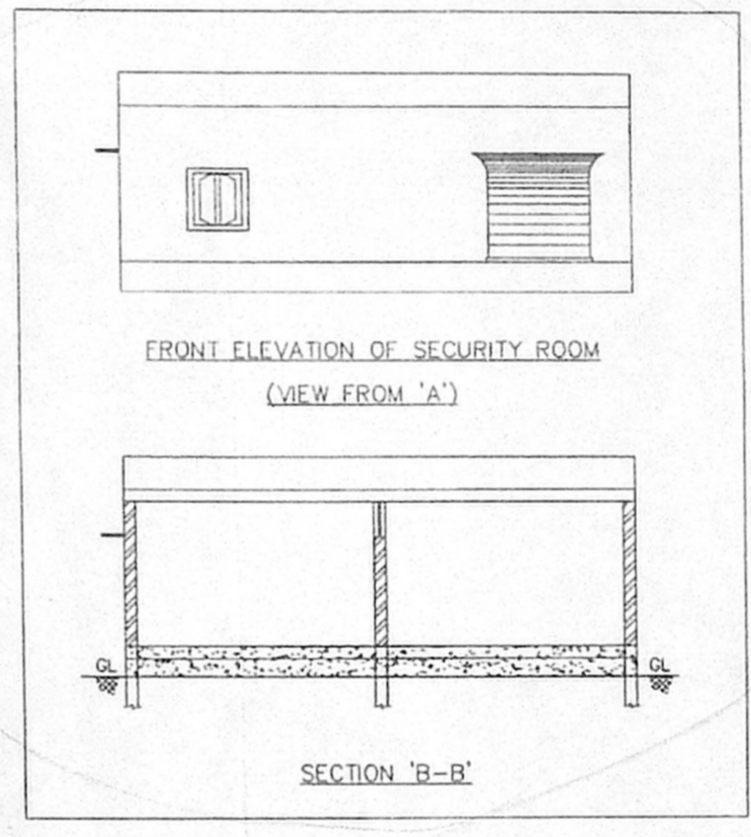
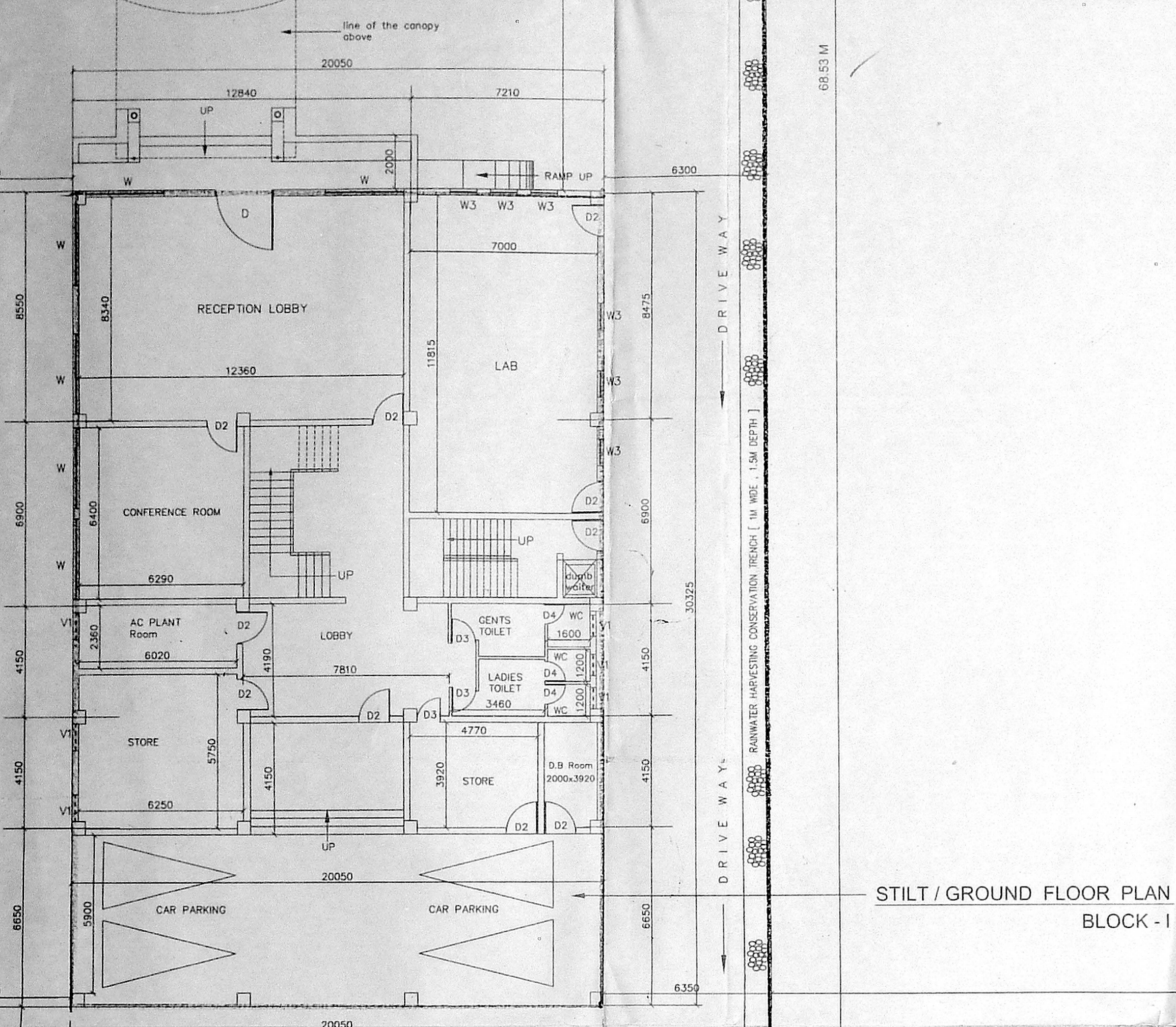

Planning Permit No. C/1919/10 A/E/2004  
**APPROVED**  
SUBJECT TO THE CONDITIONS IN THIS OFFICE LETTER.  
No. C2/4004S/2003  
FOR MEMBER'S C.R.TARY. S.Gill wall from floor to beam bottom.  
DEVELOPMENT AUTHORITY CHENNAI-600 008.

CMDA 'C' / PP No. 1  
C.No. C2/4004S/2003

D.P.

A

SECURITY ROOM

STILT FLOOR PLAN BLOCK - II

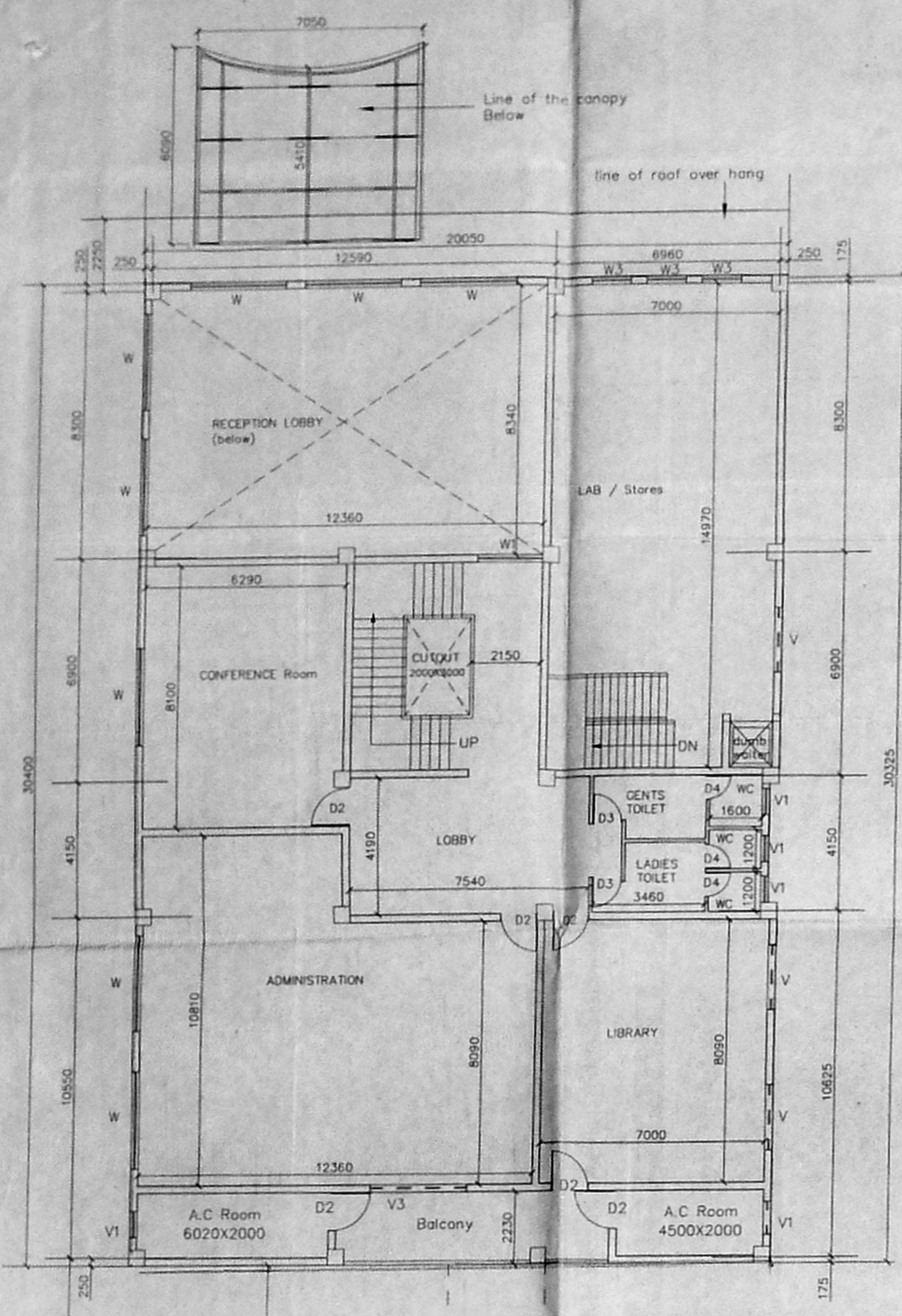

SCHEDULE OF JOINERY		
TYPE	DESCRIPTION	SIZE [ IN MM ]
D	DOOR	2000 x 2400
D1	DOOR	2000 x 2150
D2	DOOR	1200 x 2150
D3	DOOR	900 x 2150
D4	DOOR	750 x 2150
W	WINDOW	3000 x 1500
W1	WINDOW	2000 x 1500
W2	WINDOW	1500 x 1500
W3	WINDOW	1200 x 1200
V	VENTILATOR	2000 x 600
V1	VENTILATOR	1000 x 600

SPECIFICATIONS	
1.	R.C.C COLUMN FOOTING IN FOUNDATION
2.	R.C.C. FRAMED STRUCTURE
3.	SAND FILLING IN BASEMENT
4.	P.C.C. 1:5:10 IN BASEMENT
5.	R.C.C LINTELS & SLABS IN 1:2:4
6.	WEATHERING COURSE LAID TO PROPER SLOPE
7.	ALUMINIUM DOORS & WINDOWS WITH GLAZING

PLAN SHOWING THE PROPOSED BUILDING [ SOFTWARE TECHNOLOGY PARK ] FOR HCL TECHNOLOGIES LIMITED BEARING PLOT NOS: 66, 64 & 65 [ SOUTH PHASE ] OLD NOS : 42, 43 & 44 [ SOUTH PHASE ] SURVEY NOS: 526 PART, 528 PART, 529 PART, 518 PART, 519 PART, 520 PART, 522 PART, 525 PART, BLOCK NO: 18 AT AMBATTUR INDUSTRIAL ESTATE, MOGAPPUR VILLAGE, AMBATTUR TALUK, THIRUVALLUR DISTRICT.

LEGEND	
PROPOSED	---
ROAD	---
SITE BOUNDARY	---

SCALE : 1"=8' 0"  
 1:100  
 DRG. NO. : 02  
 DRAWING TITLE : FIRST FLOOR PLAN  
 NORTH

ARCHITECT'S SIGNATURE  
 D. Saravanan  
 D. SARAVANAN B.Arch. AIA  
 Registered Architect, CA / 98 / 22998  
 Licensed Surveyor - Class - I, Reg. No. 434  
 12, IV Cross Street, CIT Colony,  
 Mysore, Chennai - 600 004

OWNER'S SIGNATURE  
 For HCL TECHNOLOGIES LTD.  
 Authorized Signatory

FIRST FLOOR PLAN  
 BLOCK - I

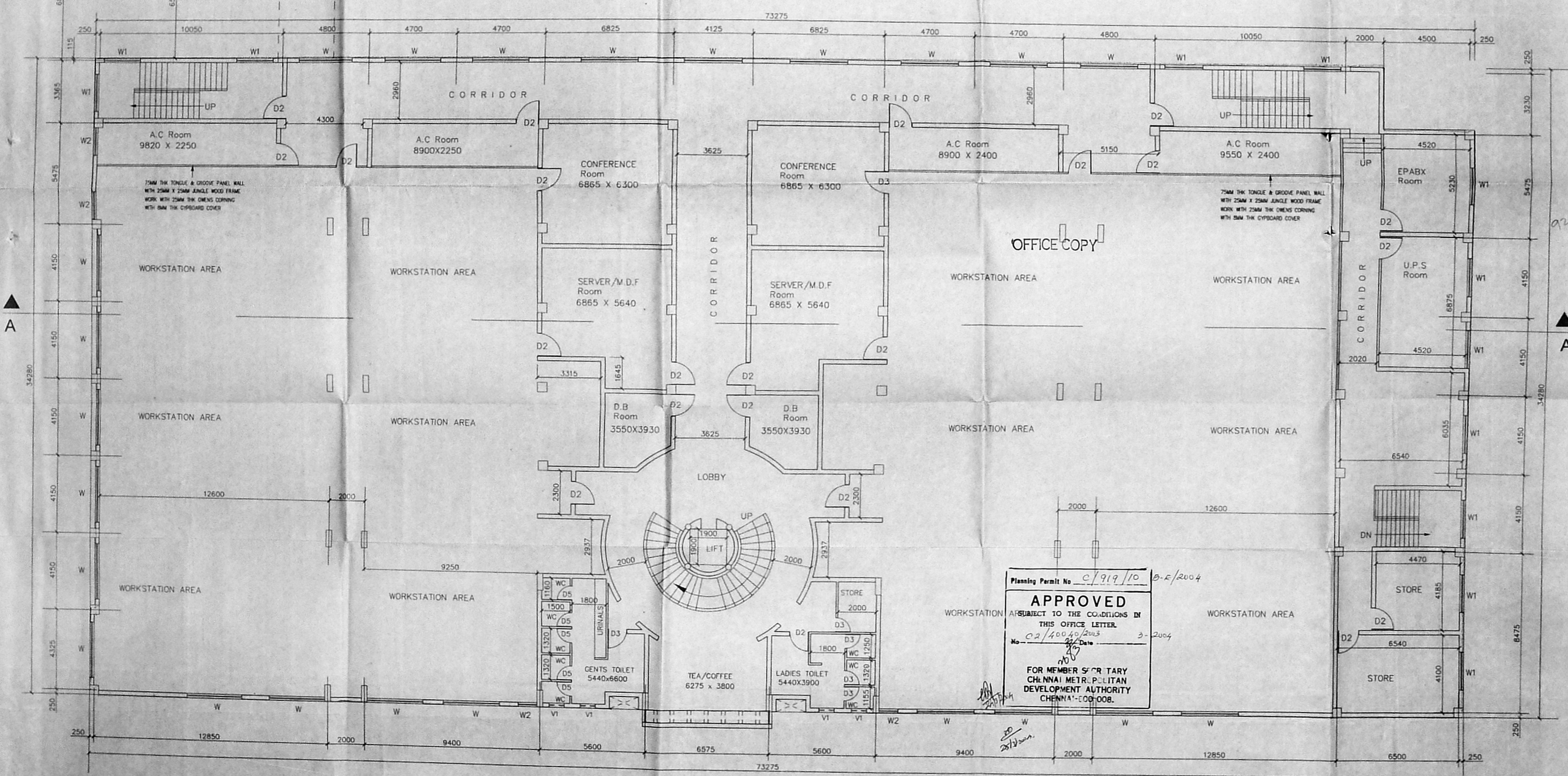

Planning Permit No. C/919/10 B-2/2004  
**APPROVED**  
 SUBJECT TO THE CONDITIONS IN THIS OFFICE LETTER  
 No. CA/40040/2003 Date 3-2-2004  
 FOR MEMBER SECRETARY  
 CHENNAI METROPOLITAN  
 DEVELOPMENT AUTHORITY  
 CHENNAI - 600 008.

FIRST FLOOR PLAN  
 BLOCK - II

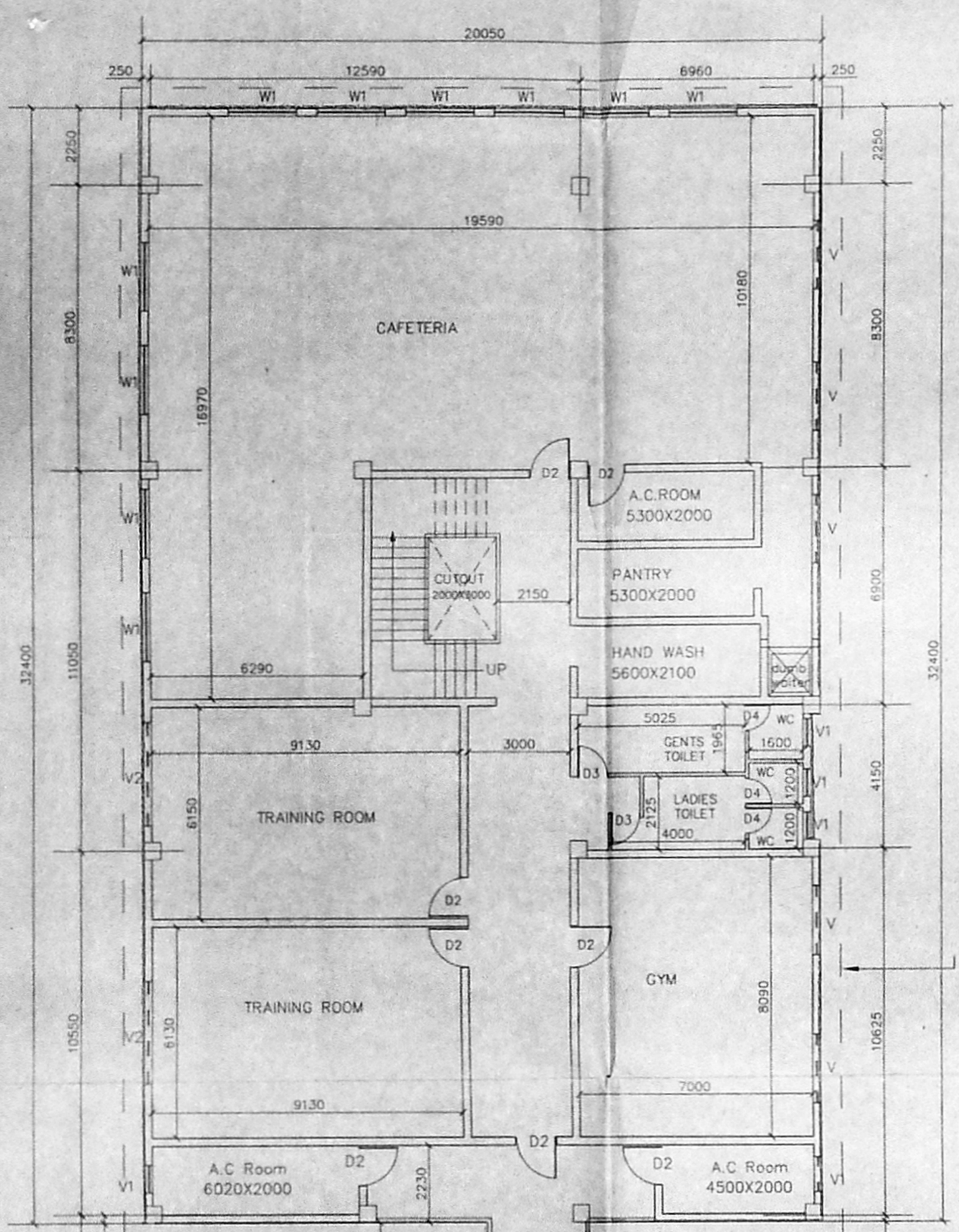

SECOND FLOOR PLAN  
BLOCK - I

SCHEDULE OF JOINERY		
TYPE	DESCRIPTION	SIZE [ IN MM ]
D	DOOR	2000 x 2400
D1	DOOR	2000 x 2150
D2	DOOR	1200 x 2150
D3	DOOR	900 x 2150
D4	DOOR	750 x 2150
W	WINDOW	3000 x 1500
W1	WINDOW	2000 x 1500
W2	WINDOW	1500 x 1500
W3	WINDOW	1200 x 1200
V	VENTILATOR	2000 x 600
V1	VENTILATOR	1000 x 600

SPECIFICATIONS	
1.	R.C.C COLUMN FOOTING IN FOUNDATION
2.	R.C.C. FRAMED STRUCTURE
3.	SAND FILLING IN BASEMENT
4.	P.C.C. 1:5:10 IN BASEMENT
5.	R.C.C LINTELS & SLABS IN 1:2:4
6.	WEATHERING COURSE LAID TO PROPER SLOPE
7.	ALUMINIUM DOORS & WINDOWS WITH GLAZING

LEGEND	
PROPOSED	
ROAD	
SITE BOUNDARY	

ARCHITECT'S SIGNATURE

*D. Saravanan*

D. SARAVANAN B.Arch, AIAA  
Registered Architect, CA / 98 / 22998  
Licensed Surveyor - Class - I, Reg.No. 434  
12, IV Cross Street, CIT Colony,  
Myapore, Chennai - 600 004

PLAN SHOWING THE PROPOSED BUILDING  
[ SOFTWARE TECHNOLOGY PARK ]  
FOR HCL TECHNOLOGIES LIMITED  
BEARING PLOT NOS: 66, 64 & 65 [SOUTH PHASE]  
OLD NOS : 42, 43 & 44 [SOUTH PHASE]  
SURVEY NOS: 526 PART, 528 PART, 529 PART,  
518 PART, 519 PART, 520 PART, 522 PART,  
525 PART, BLOCK NO: 18 AT  
AMBATTUR INDUSTRIAL ESTATE,  
MOGAPPUR VILLAGE, AMBATTUR TALUK,  
THIRUVALLUR DISTRICT.

SCALE : 1"=8' 0"  
1:100

DRG. NO. : 03

DRAWING TITLE  
**SECOND FLOOR PLAN**

NORTH  
←

OWNER'S SIGNATURE

For HCL TECHNOLOGIES LTD

For HCL TECHNOLOGIES LTD  
SARAVANAN  
Authorized Signatory

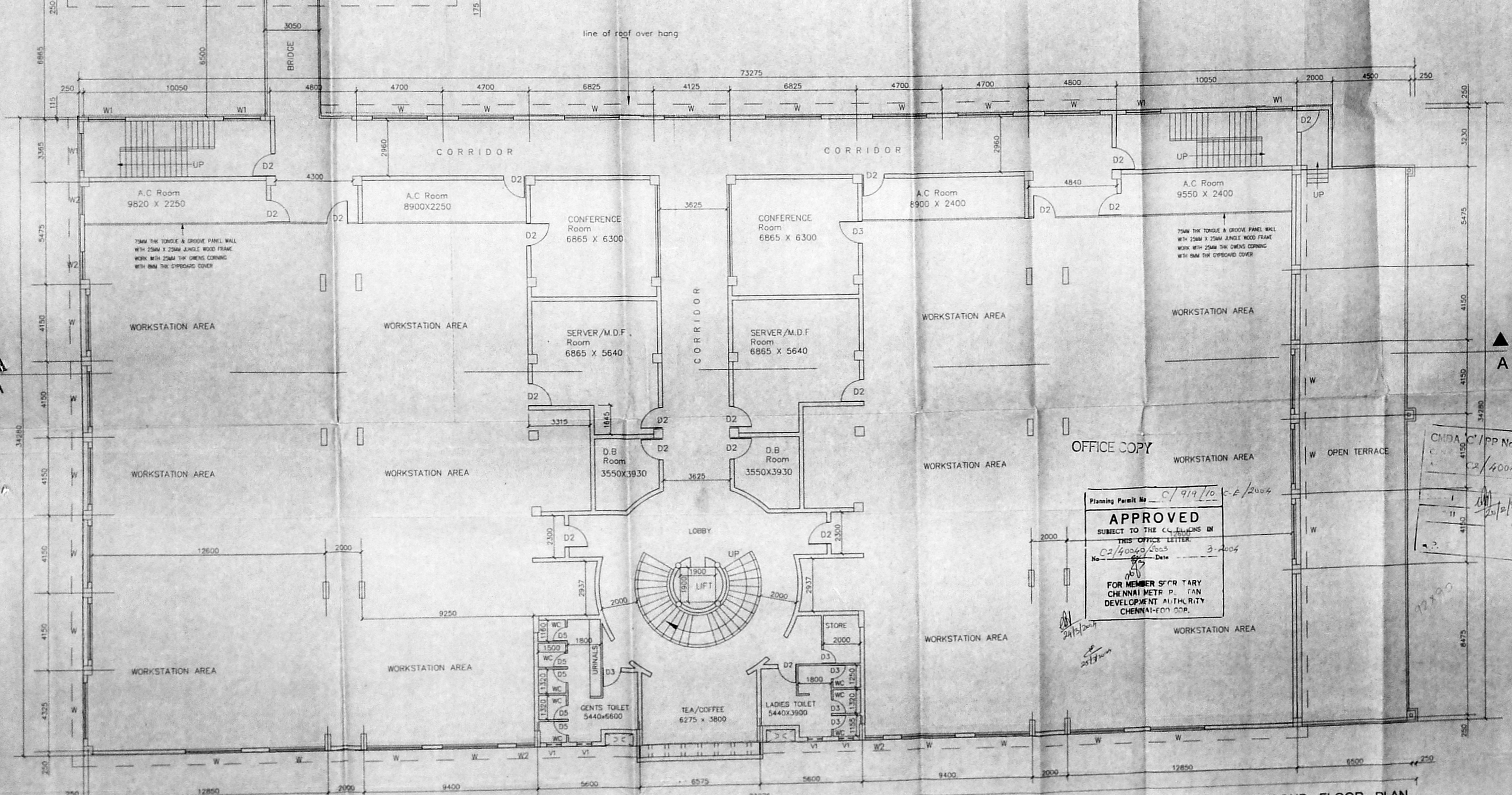

SECOND FLOOR PLAN  
BLOCK - II

OFFICE COPY

Planning Permit No. C/919/10 C-E/2004

**APPROVED**  
SUBJECT TO THE CONDITIONS IN  
THIS OFFICE LETTER.  
THIS OFFICE LETTER  
No. C2/40049/2004 Date 3-2-2004

FOR MEMBER SECRETARY  
CHENNAI METR. PLAN  
DEVELOPMENT AUTHORITY  
CHENNAI-600 004.

CMDA C/PP No. 1  
C2/40049/2004

72720

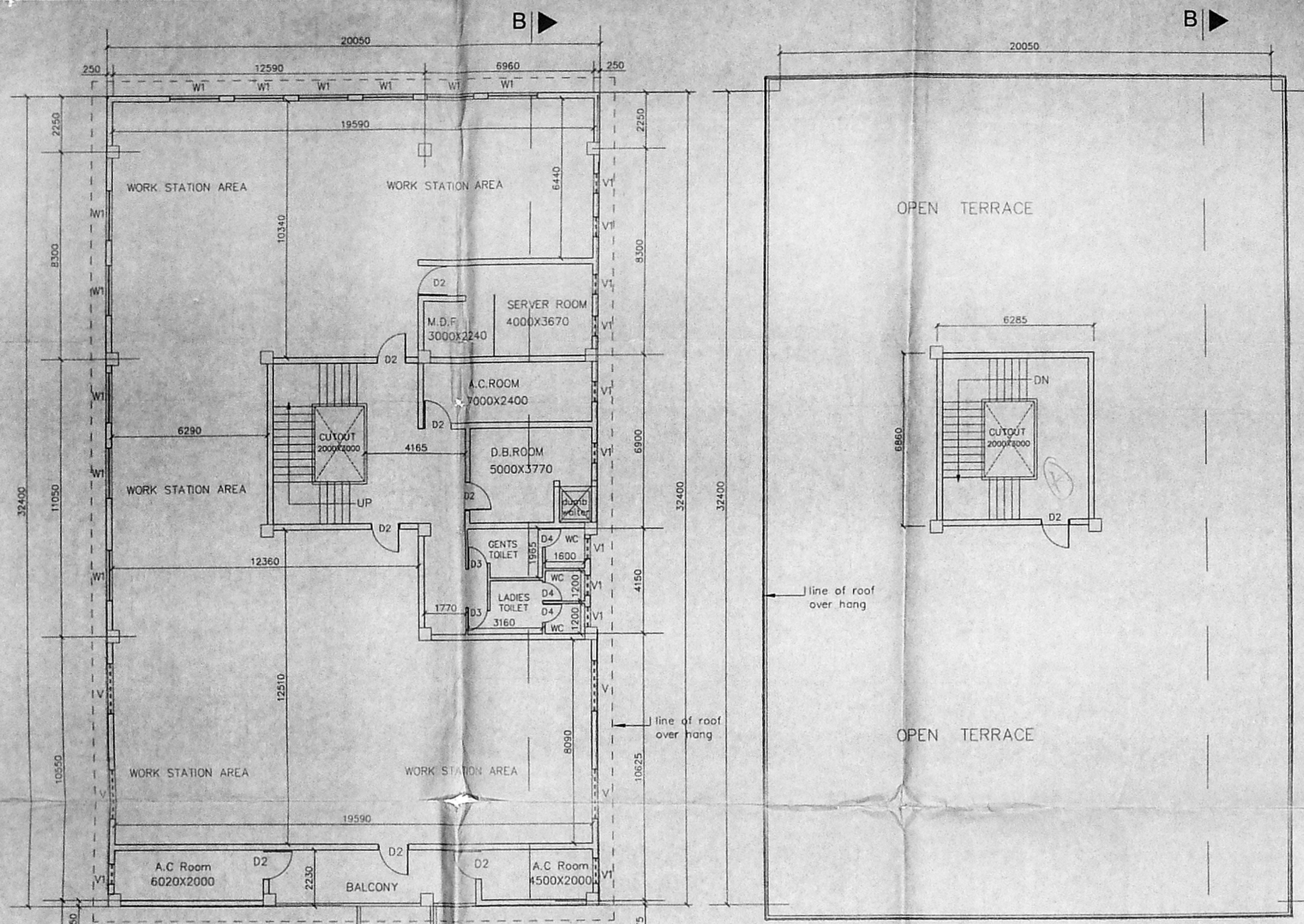

SPECIFICATIONS	
1.	R.C.C COLUMN FOOTING IN FOUNDATION
2.	R.C.C. FRAMED STRUCTURE
3.	SAND FILLING IN BASEMENT
4.	P.C.C. 1:5:10 IN BASEMENT
5.	R.C.C LINTELS & SLABS IN 1:2:4
6.	WEATHERING COURSE LAID TO PROPER SLOPE
7.	ALUMINIUM DOORS & WINDOWS WITH GLAZING

PLAN SHOWING THE PROPOSED BUILDING [ SOFTWARE TECHNOLOGY PARK ]  
 FOR HCL TECHNOLOGIES LIMITED  
 BEARING PLOT NOS: 66, 64 & 65 [ SOUTH PHASE ]  
 OLD NOS : 42, 43 & 44 [ SOUTH PHASE ]  
 SURVEY NOS: 526 PART, 528 PART, 529 PART, 518 PART, 519 PART, 520 PART, 522 PART, 525 PART, BLOCK NO: 18 AT  
 AMBATTUR INDUSTRIAL ESTATE,  
 MOGAPPUR VILLAGE, AMBATTUR TALUK,  
 THIRUVALLUR DISTRICT.

LEGEND	
PROPOSED	
ROAD	
SITE BOUNDARY	

SCALE : 1" = 8' 0"  
 1:100  
 DRAWING TITLE  
**THIRD FLOOR & TERRACE FLOOR PLANS**  
 NORTH

SCHEDULE OF JOINERY		
TYPE	DESCRIPTION	SIZE [ IN MM ]
D	DOOR	2000 x 2400
D1	DOOR	2000 x 2150
D2	DOOR	1200 x 2150
D3	DOOR	900 x 2150
D4	DOOR	750 x 2150

SCHEDULE OF JOINERY		
TYPE	DESCRIPTION	SIZE [ IN MM ]
W	WINDOW	3000 x 1500
W1	WINDOW	2000 x 1500
W2	WINDOW	1500 x 1500
W3	WINDOW	1200 x 1200
V	VENTILATOR	2000 x 600
V1	VENTILATOR	1000 x 600

ARCHITECT'S SIGNATURE  
  
**D. SARAVANAN** B Arch, AIA  
 Registered Architect, CA 98 / 22998  
 Licensed Surveyor - Class - I, Reg No. 434  
 12, IV Cross Street, CIT Colony,  
 Mylapore, Chennai - 600 004

OWNER'S SIGNATURE  
 For HCL TECHNOLOGIES LTD.  
  
 M. S. SRINIVASAN  
 Authorized Signatory

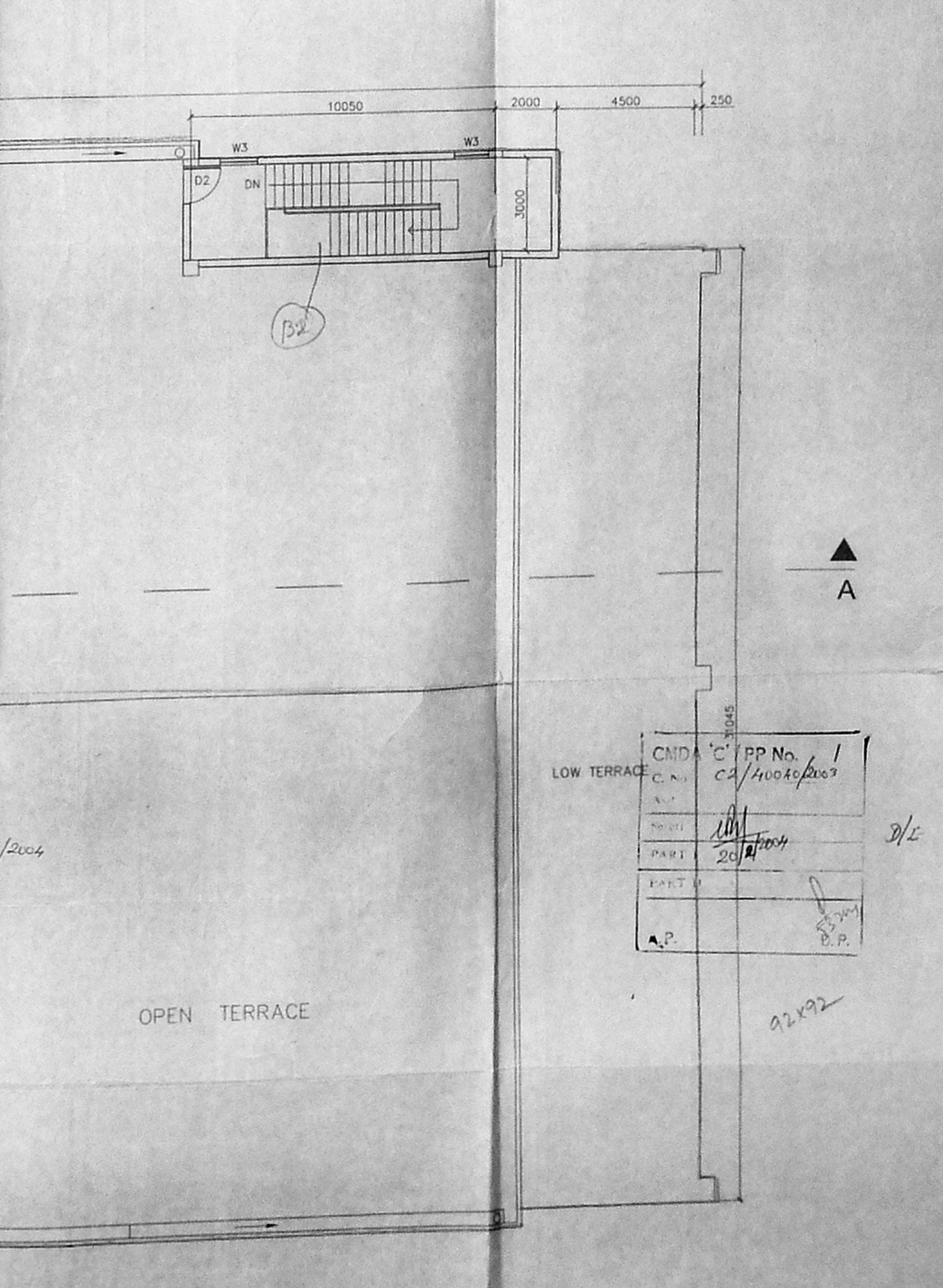
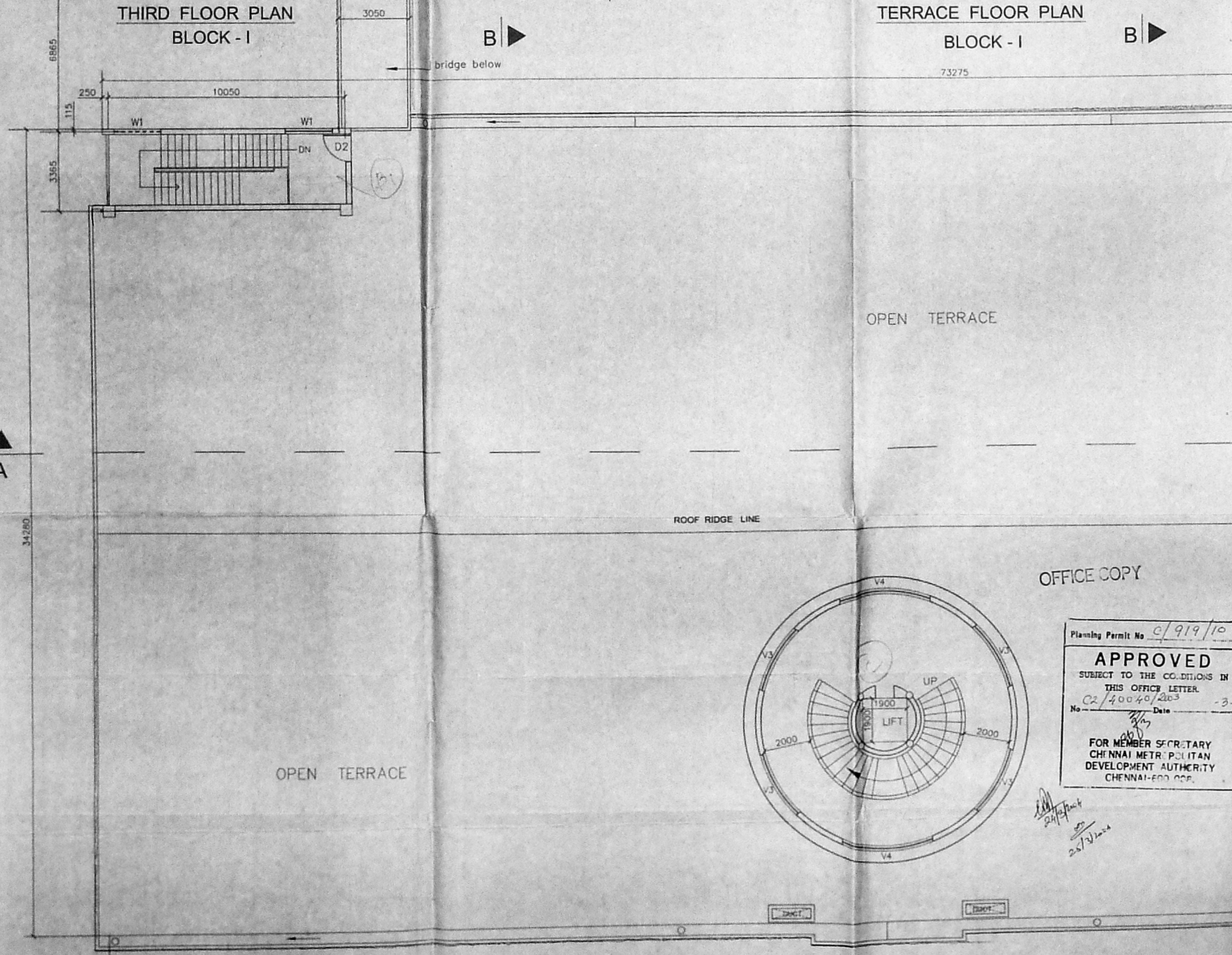

OFFICE COPY  
 Planning Permit No. C/919/10 D-E/2004  
**APPROVED**  
 SUBJECT TO THE CONDITIONS IN  
 THIS OFFICE LETTER.  
 C2/40040/2003 - 3 - 2004  
 No. / Date  
 FOR MEMBER SECRETARY  
 CHENNAI METROPOLITAN  
 DEVELOPMENT AUTHORITY  
 CHENNAI-600 006.

CMDA C/PP No. 1  
 C2/40040/2003  
 PART 20/1/2004  
 A.P.  
 B.P.  
 92x92

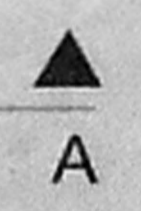

DL

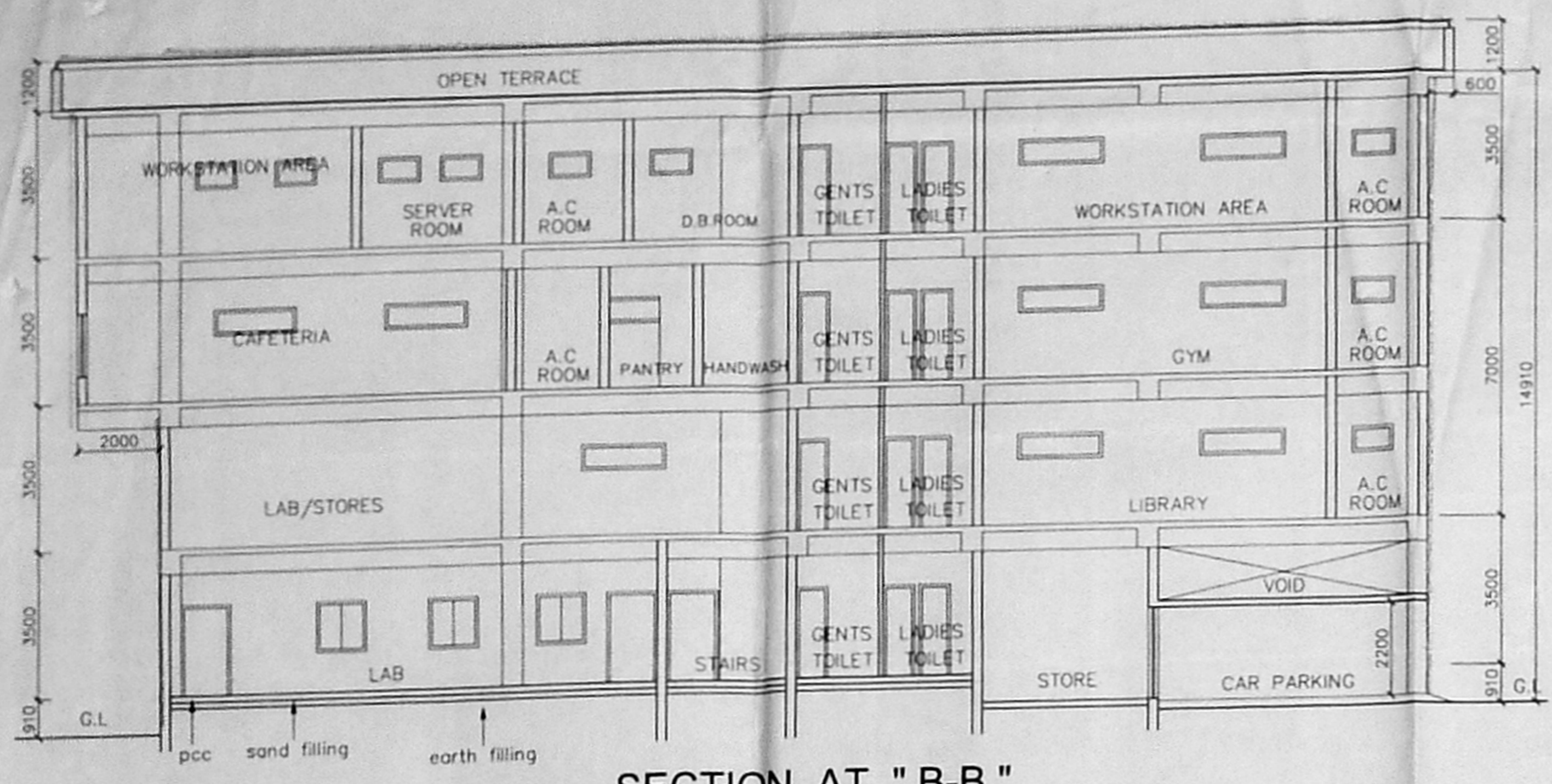

SECTION AT "B-B"  
BLOCK - I

SCHEDULE OF JOINERY		
TYPE	DESCRIPTION	SIZE [ IN MM ]
D	DOOR	2000 x 2400
D1	DOOR	2000 x 2150
D2	DOOR	1200 x 2150
D3	DOOR	900 x 2150
D4	DOOR	750 x 2150
W	WINDOW	3000 x 1500
W1	WINDOW	2000 x 1500
W2	WINDOW	1500 x 1500
W3	WINDOW	1200 x 1200
V	VENTILATOR	2000 x 600
V1	VENTILATOR	1000 x 600

LEGEND	
PROPOSED	
ROAD	
SITE BOUNDARY	

SPECIFICATIONS	
1.	R.C.C COLUMN FOOTING IN FOUNDATION
2.	R.C.C. FRAMED STRUCTURE
3.	SAND FILLING IN BASEMENT
4.	P.C.C. 1:5:10 IN BASEMENT
5.	R.C.C LINTELS & SLABS IN 1:2:4
6.	WEATHERING COURSE LAID TO PROPER SLOPE
7.	ALUMINIUM DOORS & WINDOWS WITH GLAZING

PLAN SHOWING THE PROPOSED BUILDING [ SOFTWARE TECHNOLOGY PARK ] FOR HCL TECHNOLOGIES LIMITED BEARING PLOT NOS: 66, 64 & 65 [ SOUTH PHASE ] OLD NOS : 42, 43 & 44 [ SOUTH PHASE ] SURVEY NOS: 526 PART, 528 PART, 529 PART, 518 PART, 519 PART, 520 PART, 522 PART, 525 PART, BLOCK NO: 18 AT AMBATTUR INDUSTRIAL ESTATE, MOGAPPAIR VILLAGE, AMBATTUR TALUK, THIRUVALLUR DISTRICT.

ARCHITECT'S SIGNATURE  
*D. Saravanan*  
D. SARAVANAN B.Arch AIA  
Registered Architect, CA / 98 / 22998  
Licensed Surveyor - Class - I, Reg No. 434  
12, IV Cross Street, CIT Colony,  
Mylapore, Chennai - 600 004

SCALE : 1" = 8' 0" 1:100	DRAWING TITLE ELEVATION, SECTION KEY PLAN & DETAILS	NORTH 
DRG. NO. : 05		

OWNER'S SIGNATURE  
For HCL TECHNOLOGIES LTD  
*[Signature]*  
Authorized Signatory

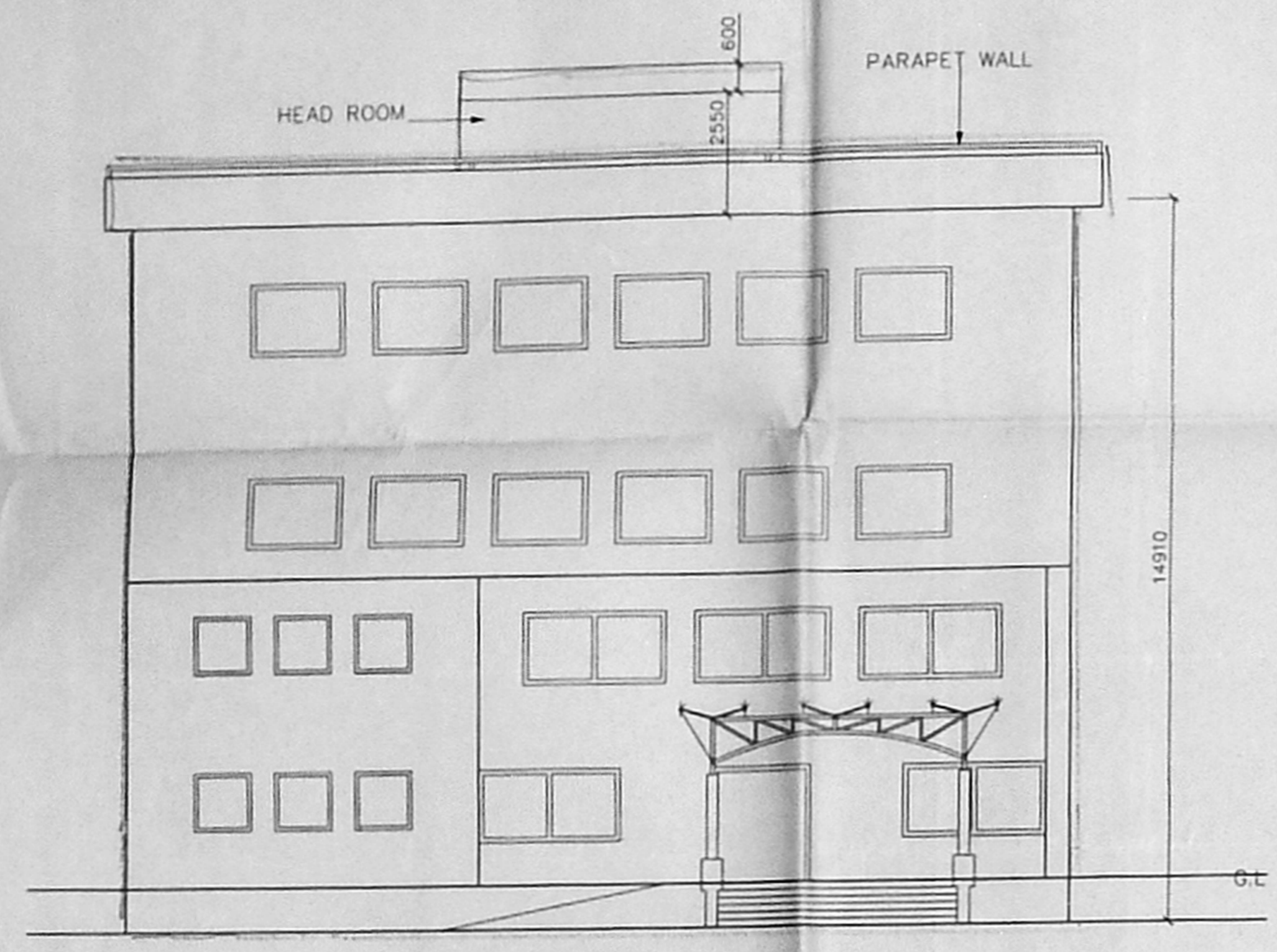

EAST SIDE ELEVATION  
BLOCK - I

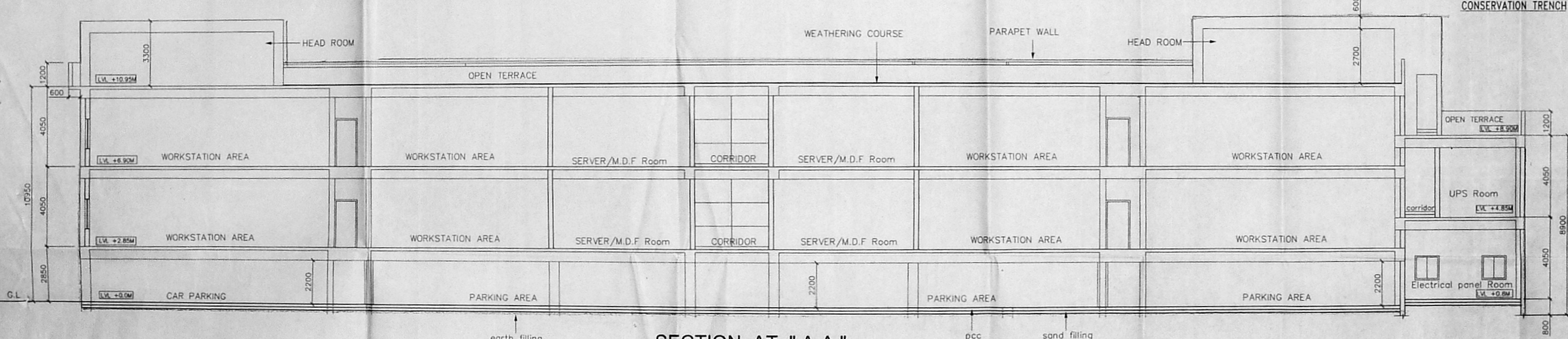
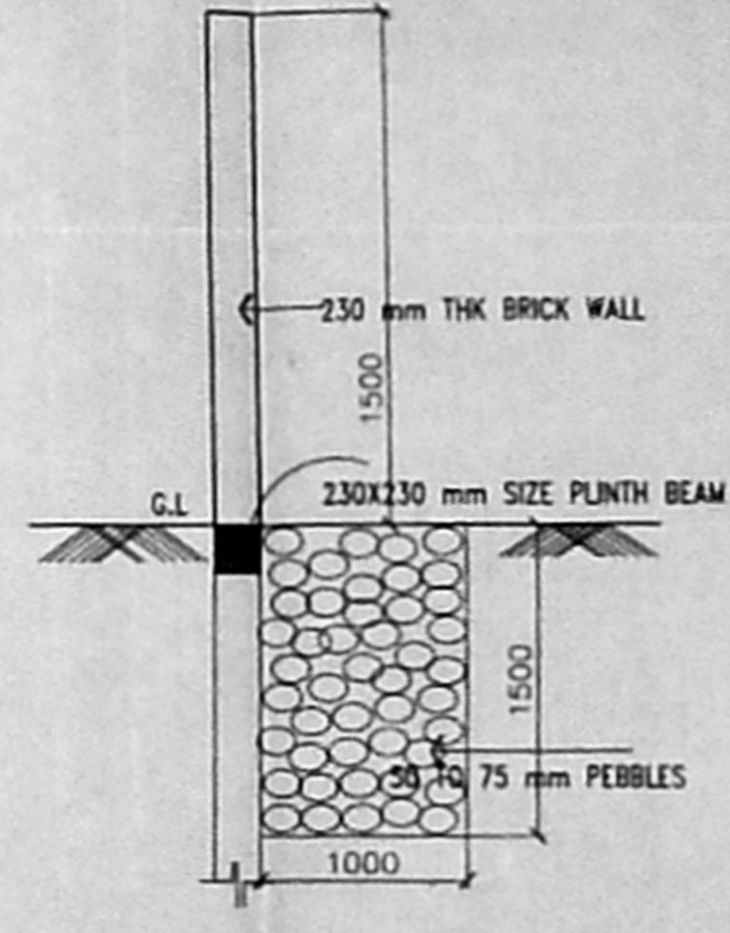
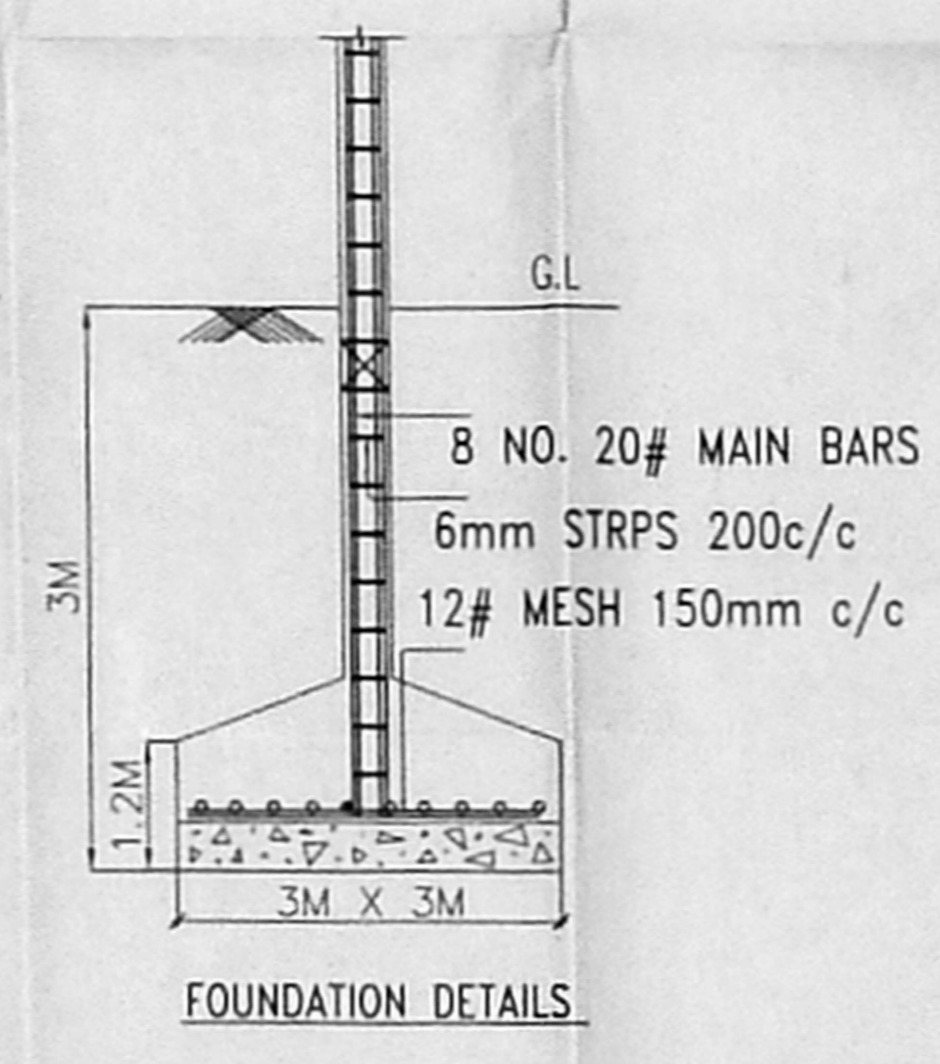
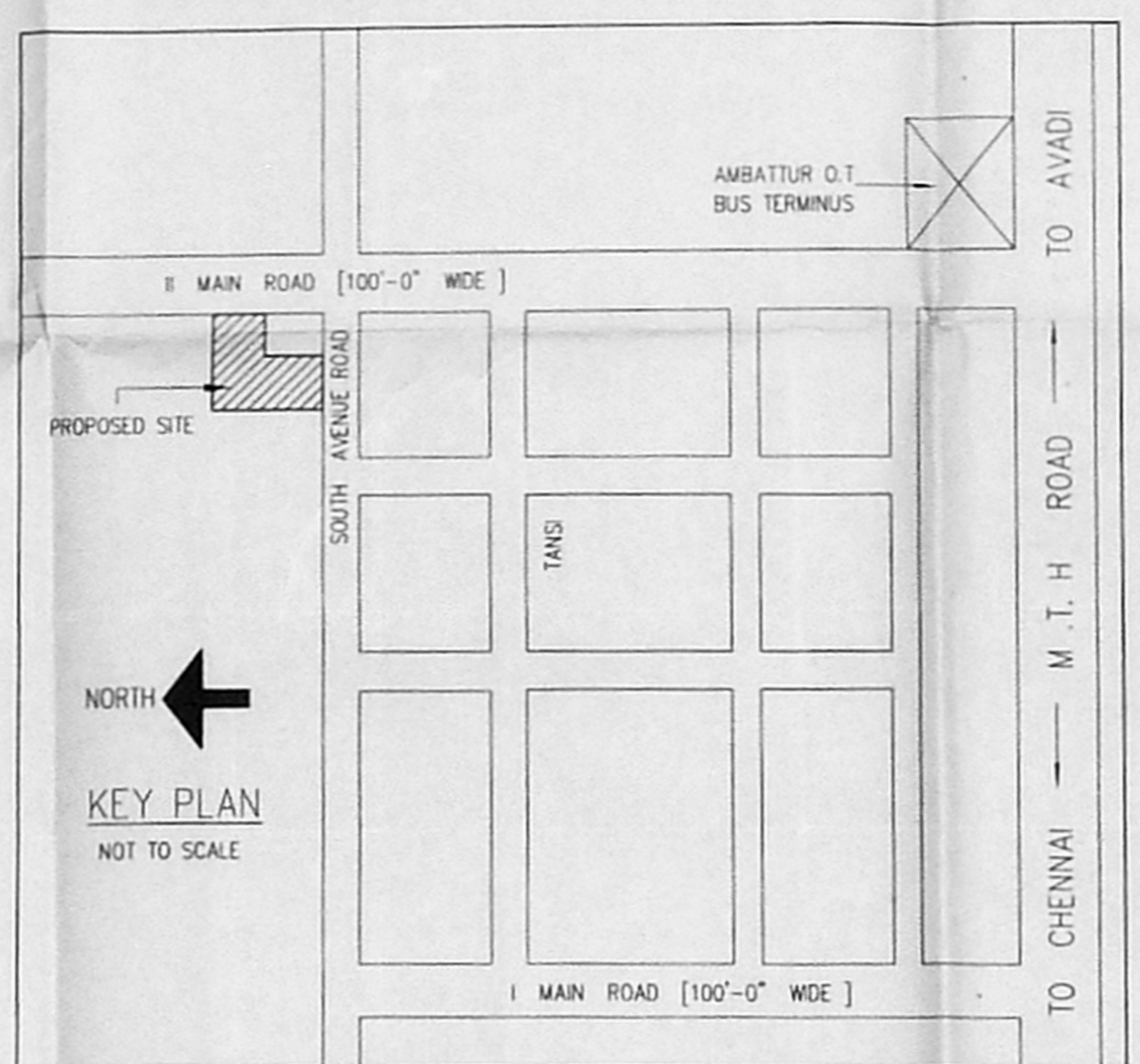

SECTION AT "A-A"  
BLOCK - II

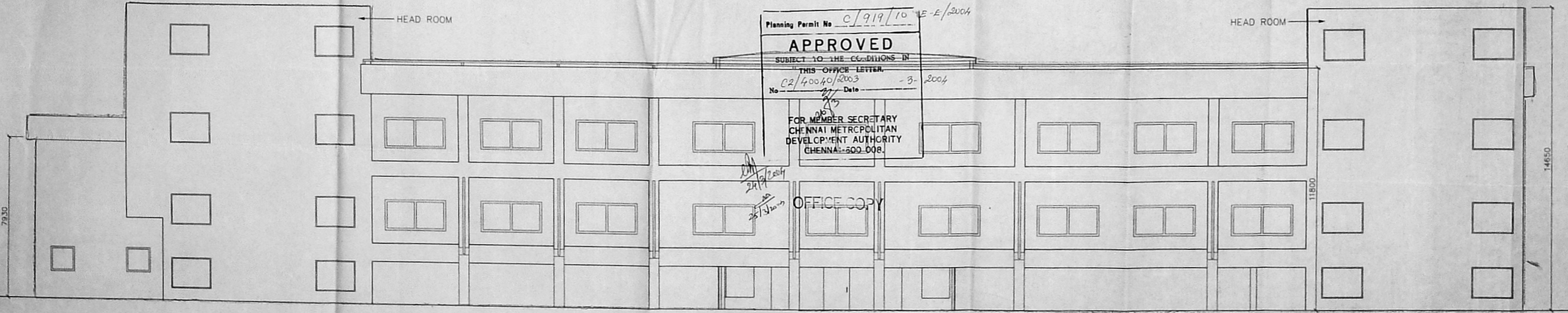

EAST SIDE ELEVATION  
BLOCK - II

Planning Permit No. C/919/10 E-E/2004  
**APPROVED**  
SUBJECT TO THE CONDITIONS IN THIS OFFICE LETTER.  
No. C2/40040/2003 Date 3-2-2004  
FOR MEMBER SECRETARY  
CHENNAI METROPOLITAN  
DEVELOPMENT AUTHORITY  
CHENNAI - 600 008

CHDA C/PP No. C2/40040/2003  
PAR I  
P. I

22-8-08

E